



Digital Commons@

Loyola Marymount University
LMU Loyola Law School

Communication Studies Student Works

Communication Studies

Spring 2016

What the Lit?!

Liat Lieberman

Loyola Marymount University, llieberm@lion.lmu.edu

Follow this and additional works at: https://digitalcommons.lmu.edu/commstudies_students



Part of the [Communication Commons](#)

Repository Citation

Lieberman, Liat, "What the Lit?!" (2016). *Communication Studies Student Works*. 19.
https://digitalcommons.lmu.edu/commstudies_students/19

This Comic is brought to you for free and open access by the Communication Studies at Digital Commons @ Loyola Marymount University and Loyola Law School. It has been accepted for inclusion in Communication Studies Student Works by an authorized administrator of Digital Commons@Loyola Marymount University and Loyola Law School. For more information, please contact digitalcommons@lmu.edu.

WHAT THE LIT?!?!?!?

LIAT LIEBERMAN DATE: APRIL 25, 2016

COMM 204



POST LIT REVIEW

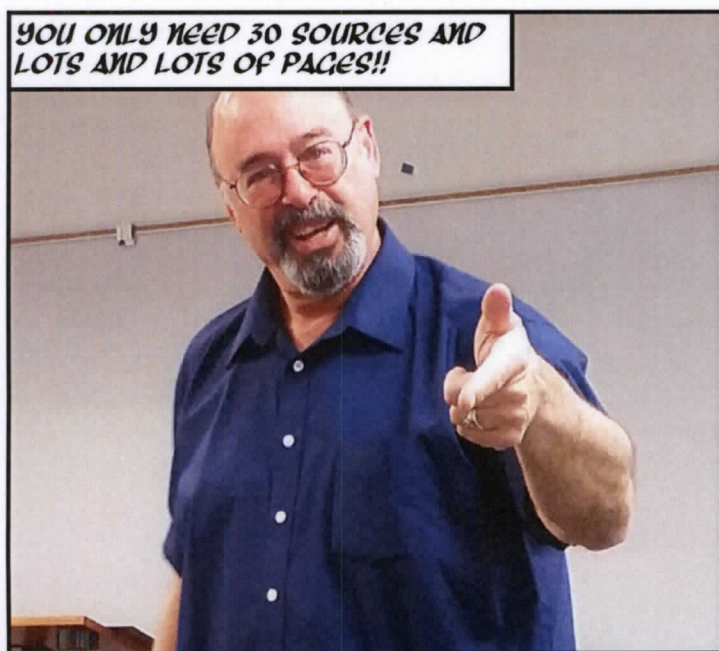
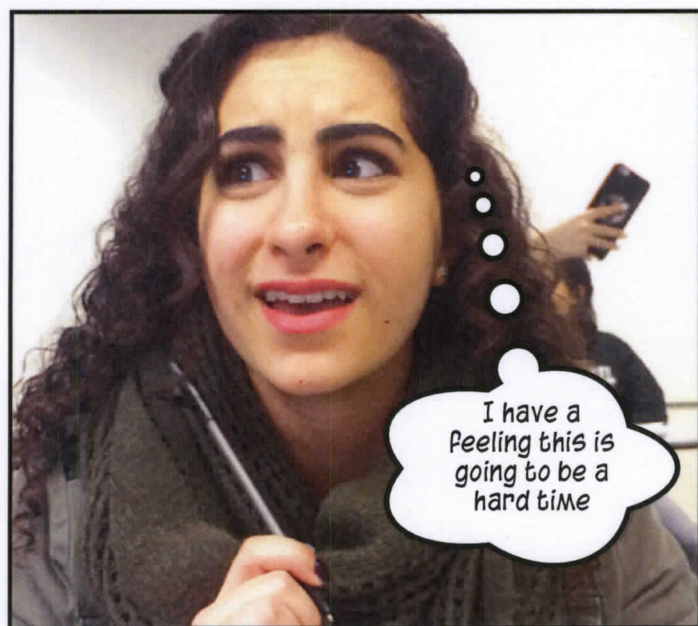
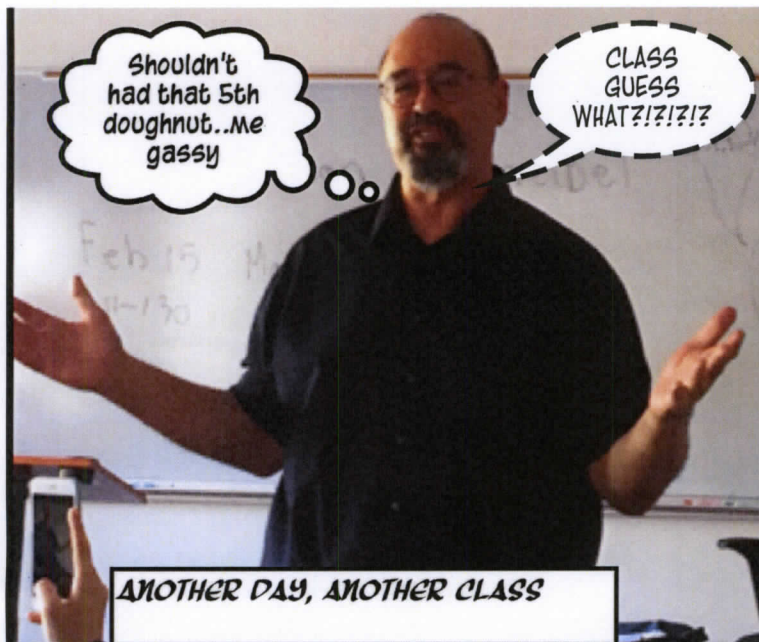

PICKING A TOPIC

COMING IN WITH SUCH GREAT IDEAS

So i was thinking
either how
depression hurts
communication or
how communication
differs in each
culture

Turns down all my ideas.

What
did she
say?

I don't
think any of
those are good

How about
online
communication or
self-
disclosure??

Eh none
of those
sound
interesting..

Oh man he is
being so rude.

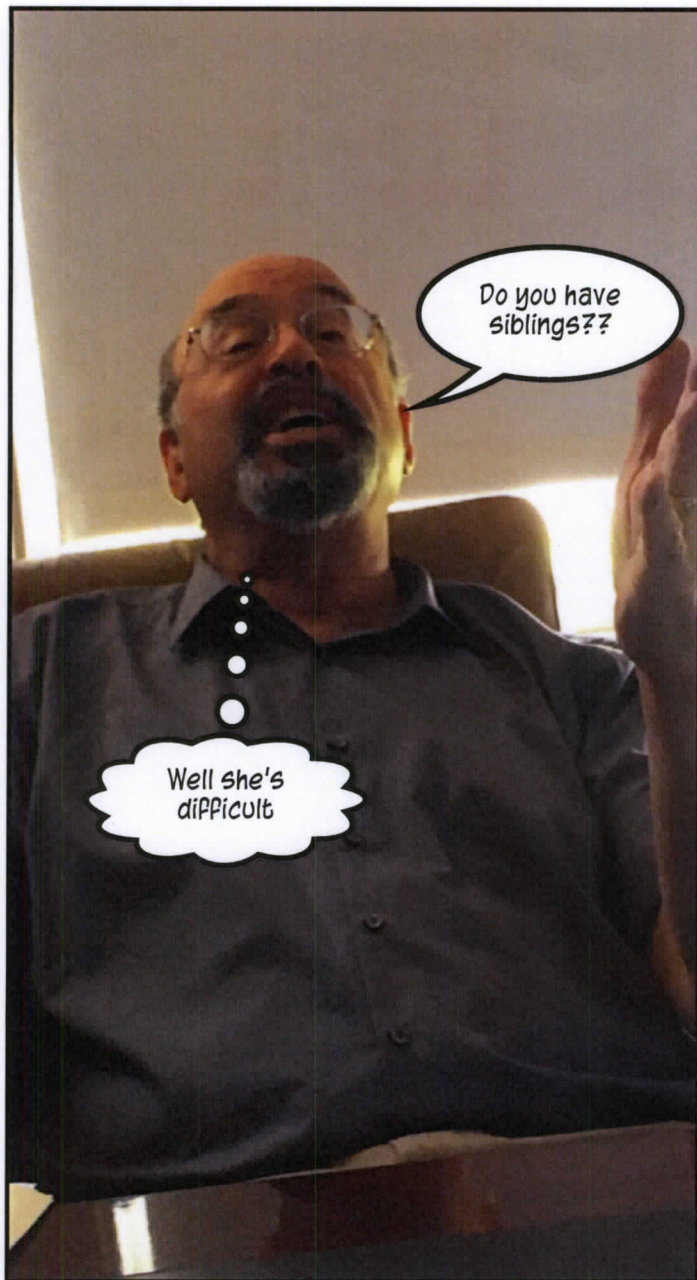

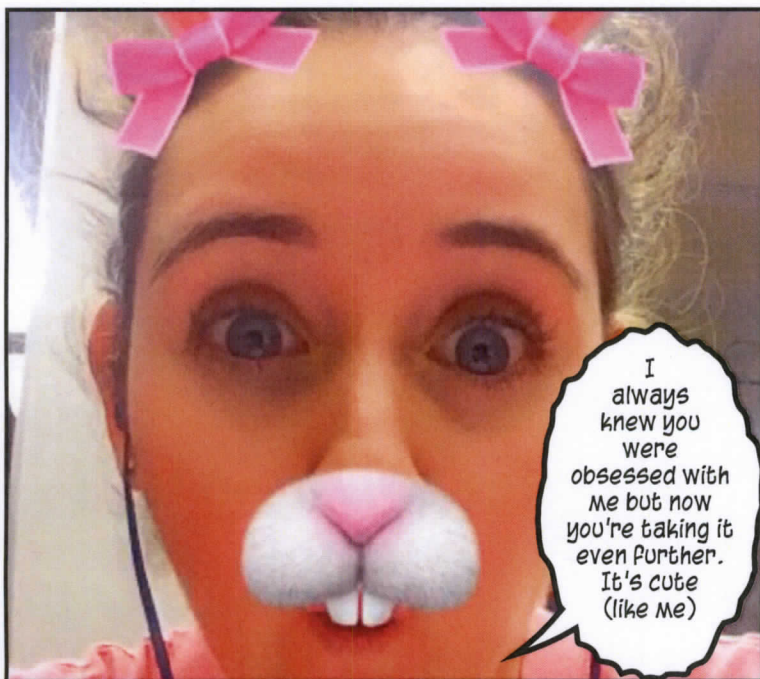
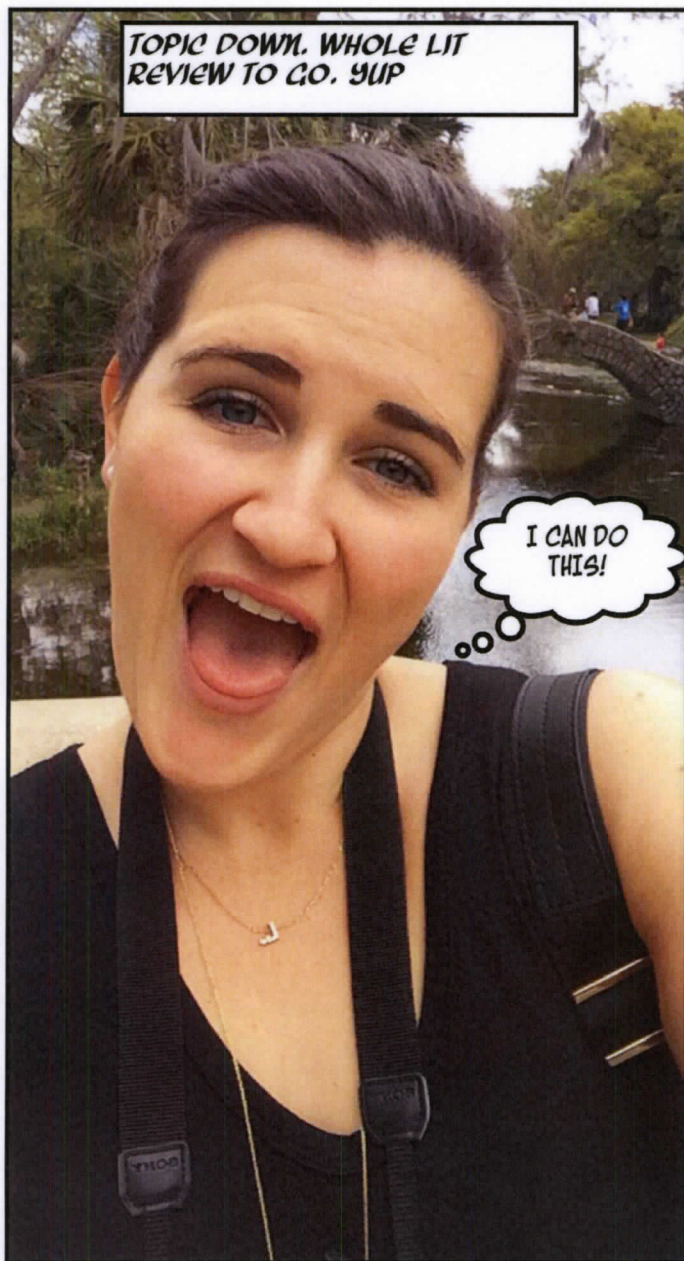

EGO BUILDING

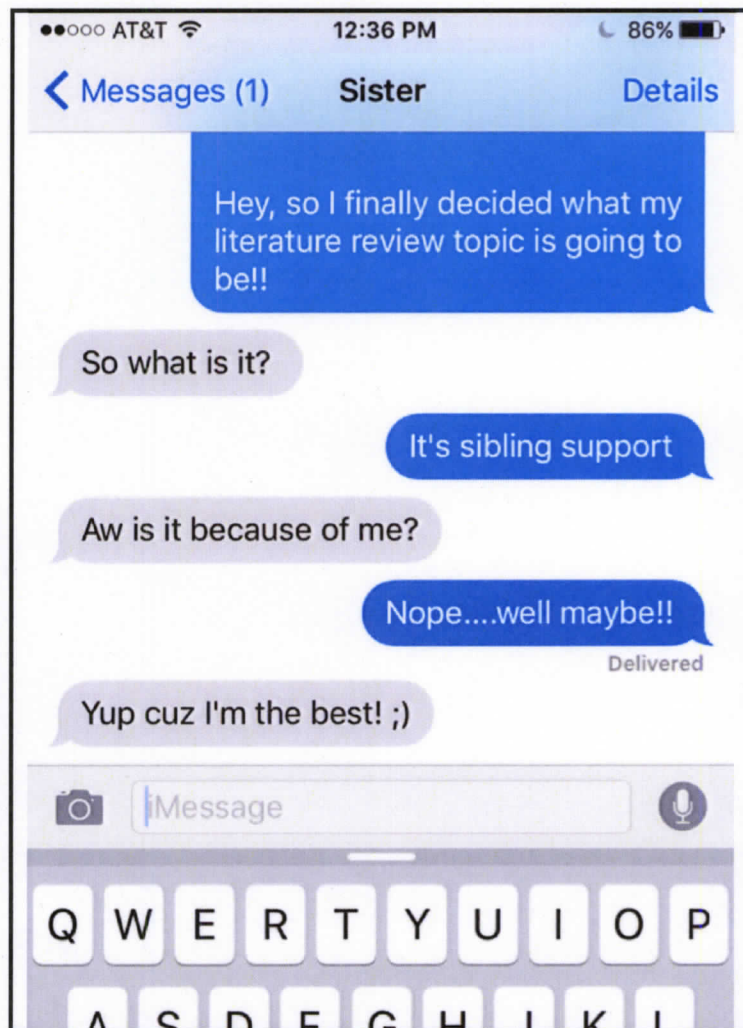

WE ALL PROCRASTINATE RIGHT??

THERE IS SO MUCH TIME UNTIL IT IS DUE- NO NEED TO RUSH

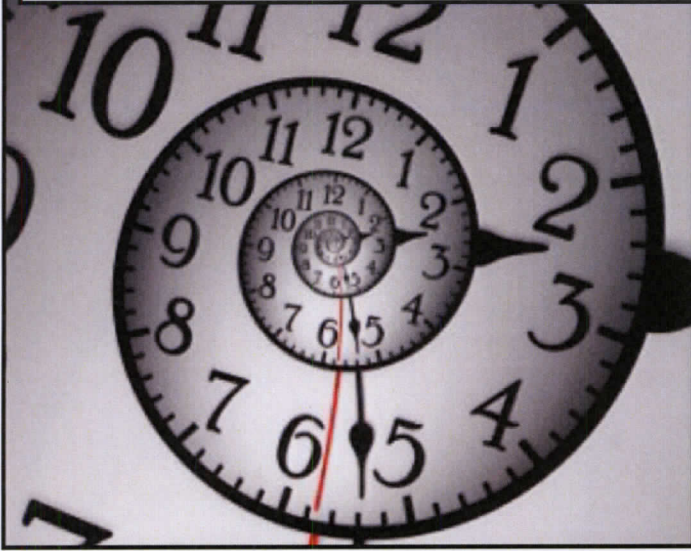

WHAT EVEN IS SCHOOL?



LIFE ISN'T ABOUT SCHOOL...ITS ABOUT ENJOYING THE GOOD THINGS IN LIFE. AT LEAST, ENJOY NOW DO HOMEWORK LATER!

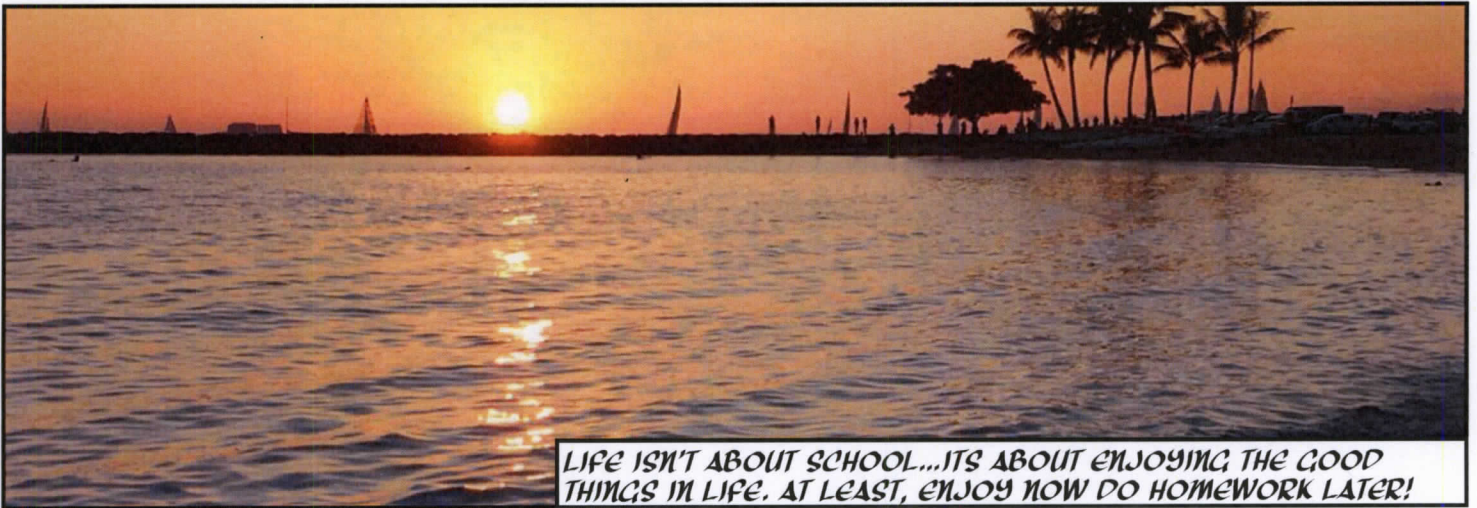

ALWAYS A GOOD CHOICE TO GO OUT. NO WORRIES, I'M 21.



"GOING OUT, ON A TUESDAY"



Gotta start that Lit Review

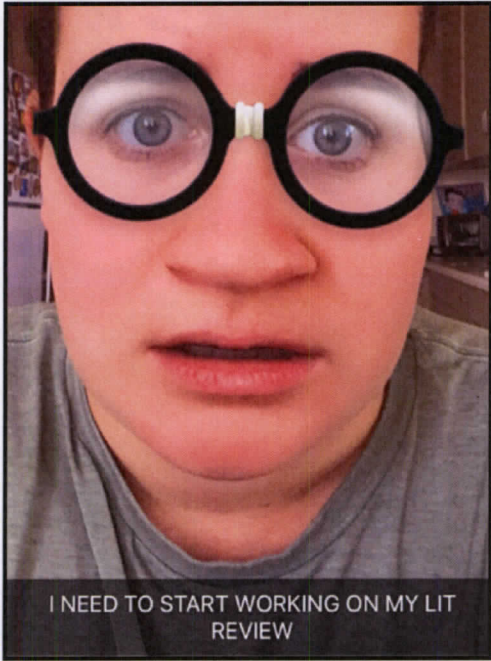

I NEED TO START WORKING ON MY LIT REVIEW

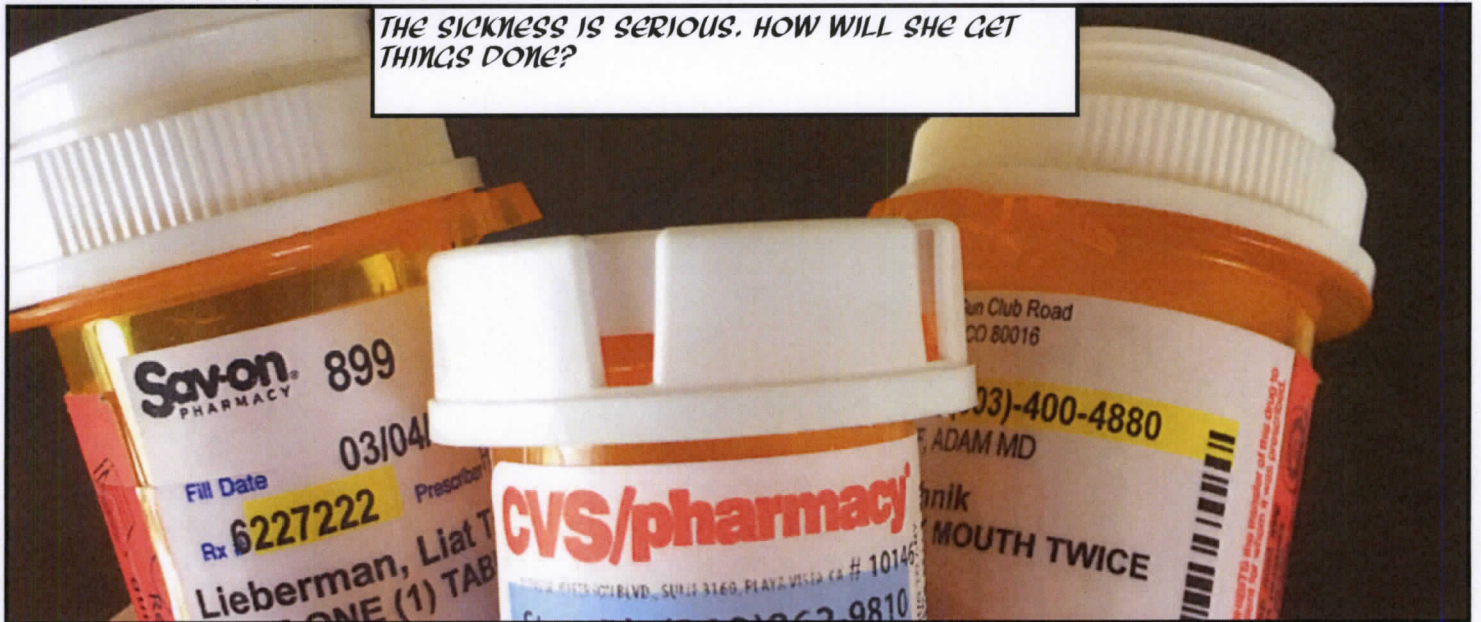

THE SICKNESS IS SERIOUS. HOW WILL SHE GET THINGS DONE?

HOW SHE LOOKS

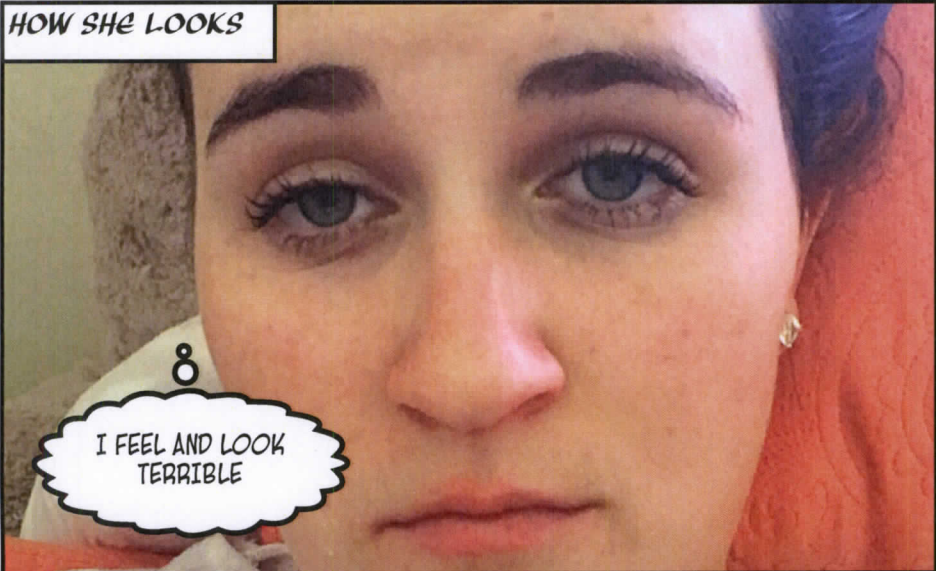

I FEEL AND LOOK TERRIBLE

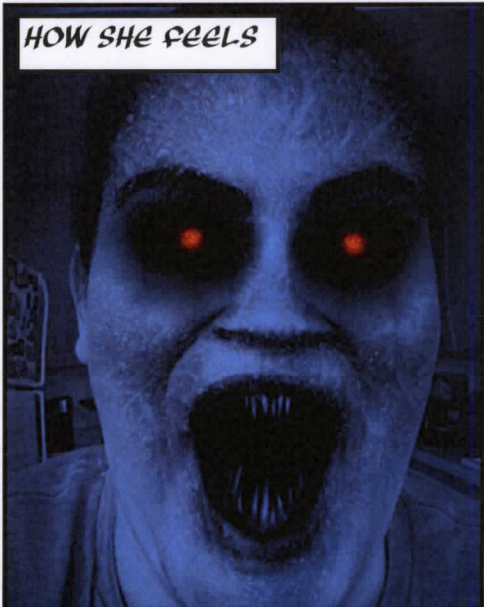

HOW SHE FEELS

THE TIME IS APPROACHING!!

WHO HAS
STARTED ON THEIR
ANNOTATED BIB AND
ARGUMENTS
PAPER??



Please don't call
on me!!



Liat,
have you
started your lit
review??

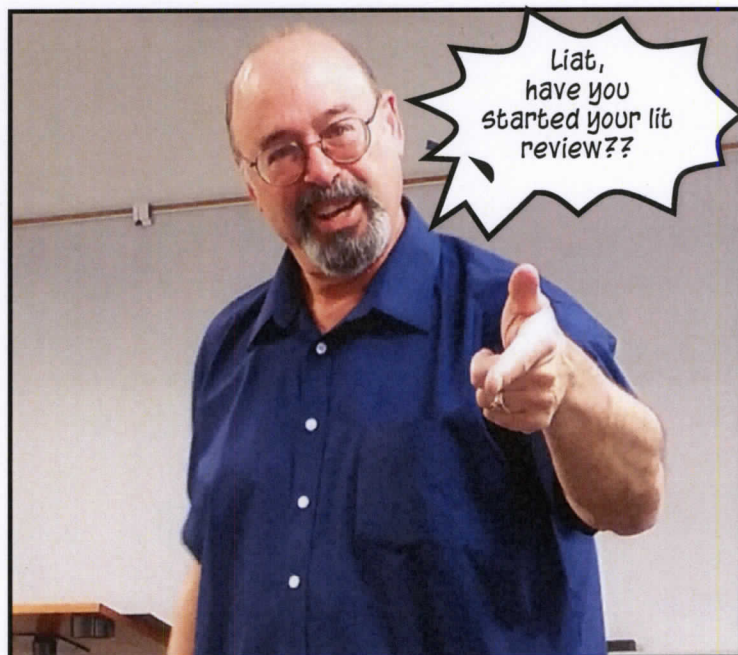

YES OF
COURSE!!!



SHIT I NEED
TO ACTUALLY START
IT

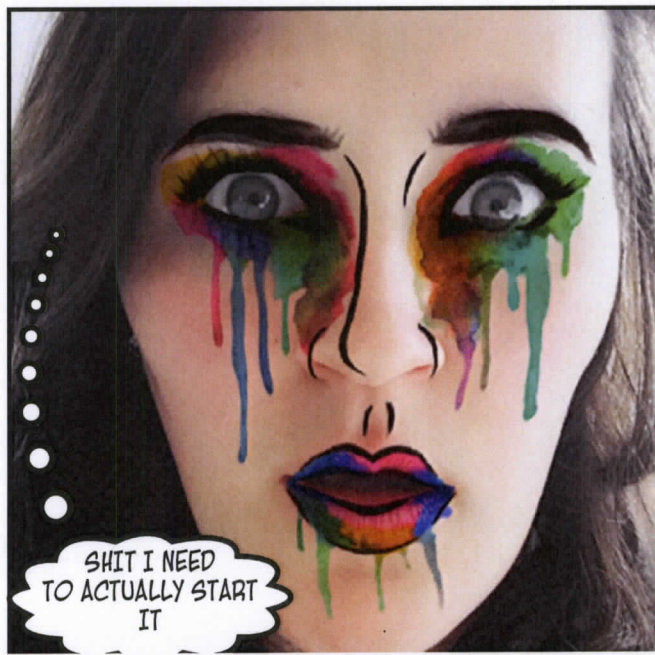

ACTUALLY STARTING THE ARGUMENT PAPER AND ANNOTATED BIB

GOING TO THE
LIBRARY. FEELING
CONFIDENT

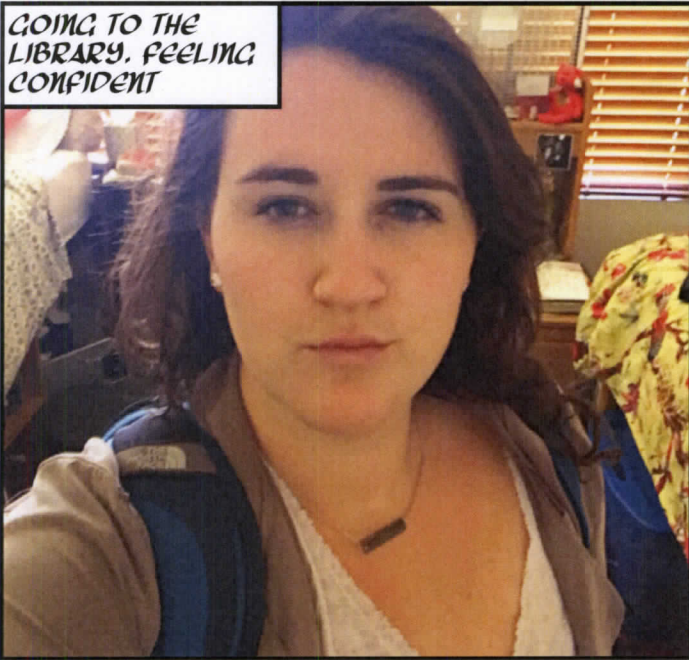

Maybe I
should just take
a break and stare
at the blupp



YOU HAVE
ARRIVED.

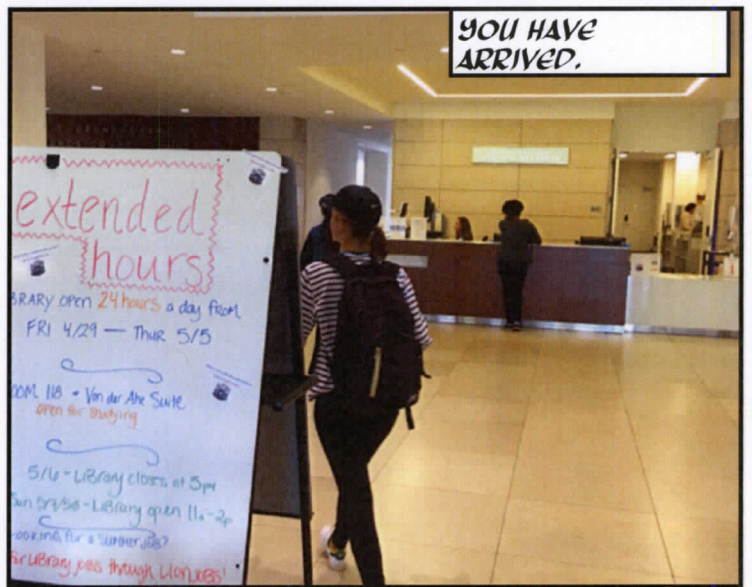

NO. GO TO
THE LIBRARY. GET
SHIT DONE!



COFFEE AND MUSIC. READY TO START.

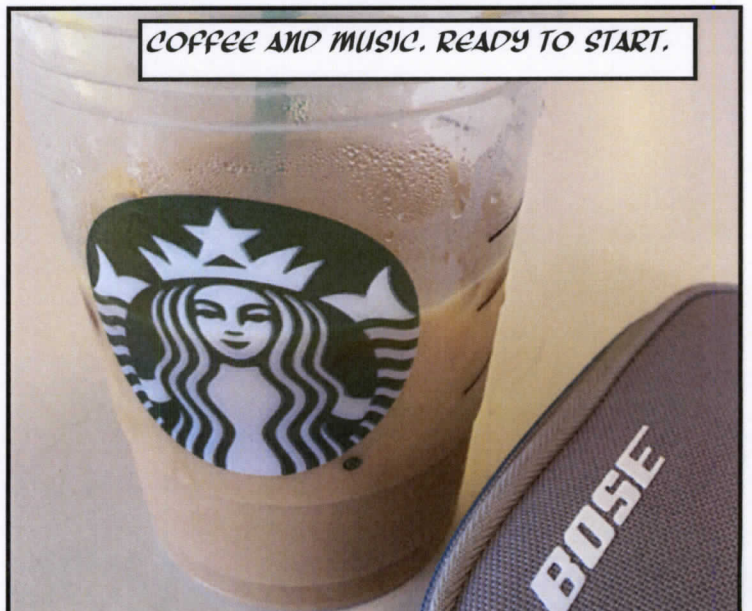

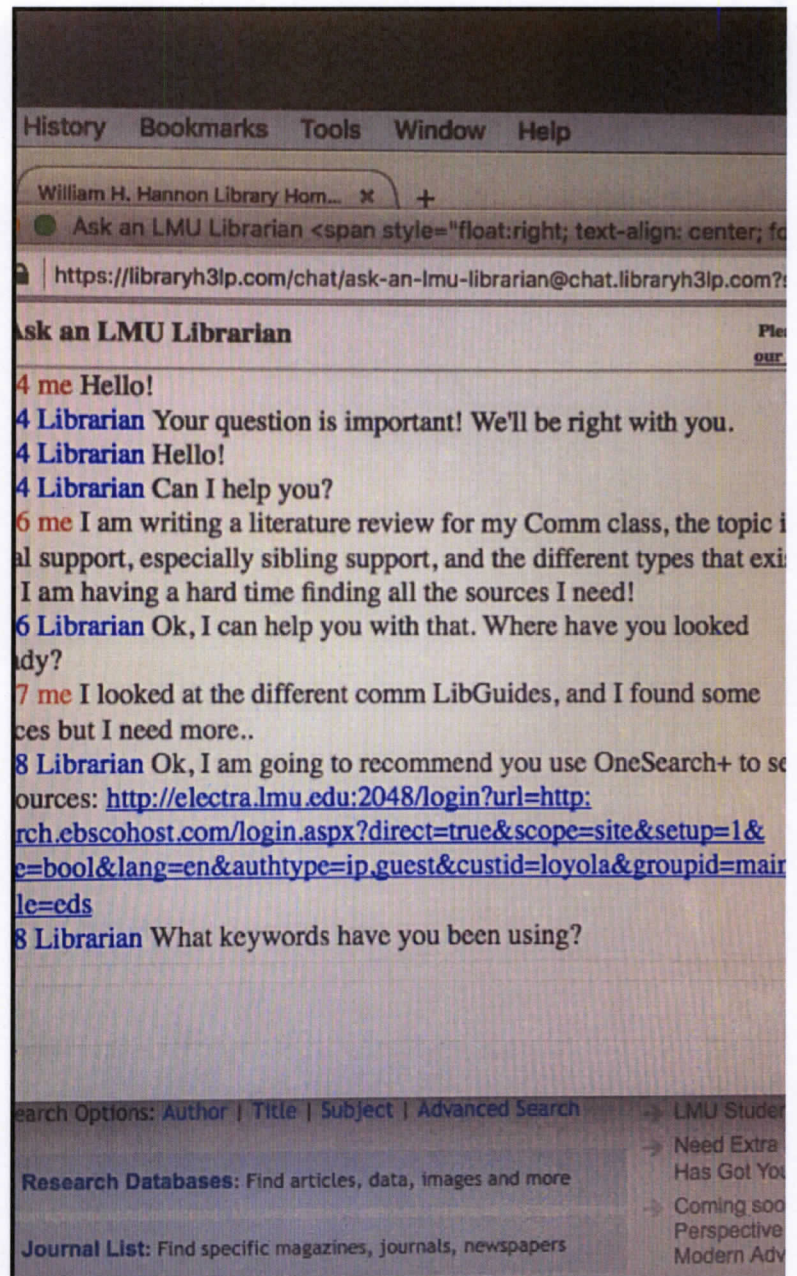
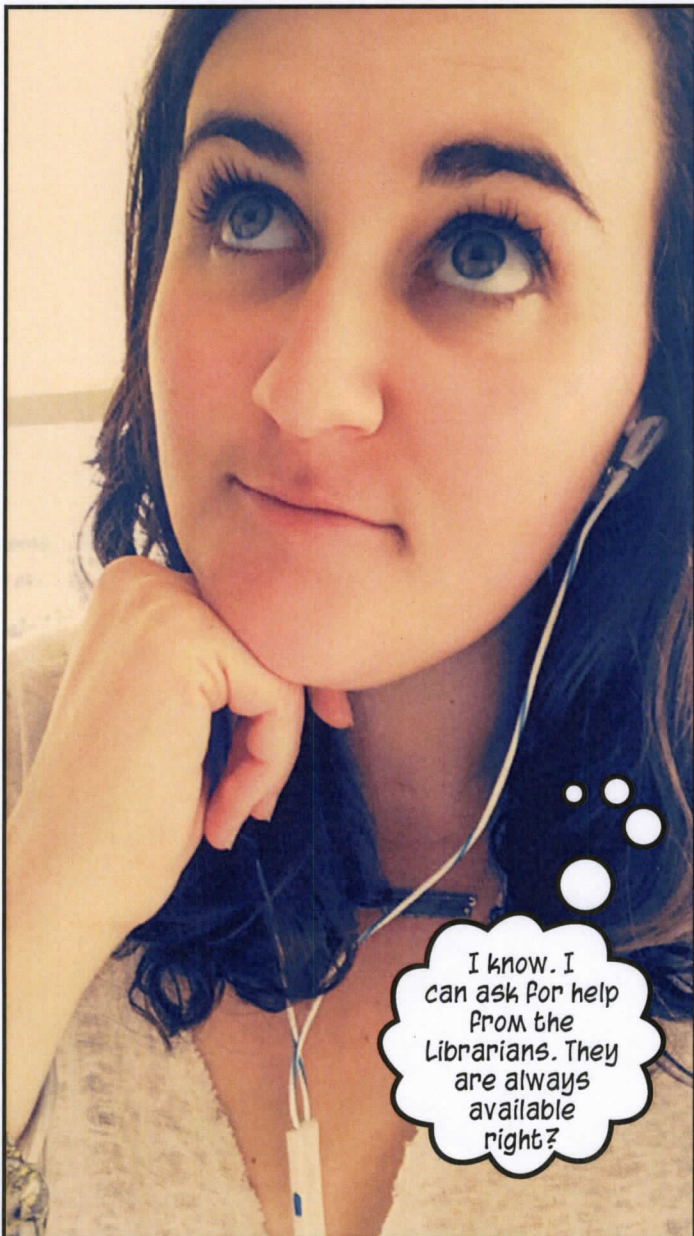

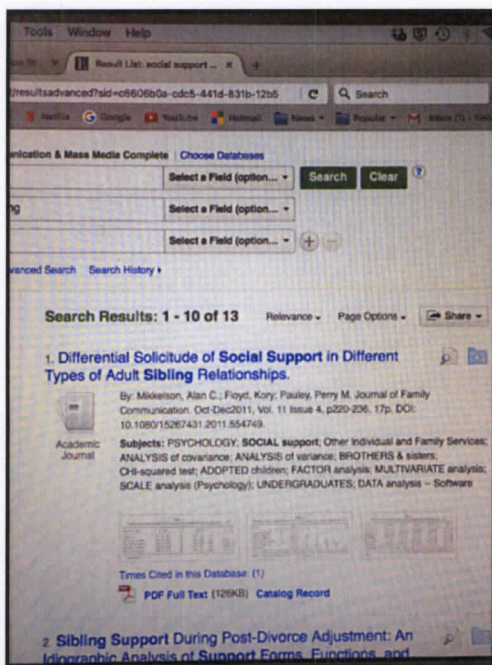

ANNOTATED BIBLIOGRAPHY

ARTICLE #1

Alan, M. C., Floyd, K., & Pauley, P. M. (2011). Differential solicitude of social support in different types of adult sibling relationships. *Journal of Family Communication*, 11, 220-236.

1. Differential Solicitude of Social Support in Different Types of Adult Sibling Relationships (2011).
2. *Journal of Family Communication*, Volume. 11, 220-236.
3. Primary source because it provides evidence on a topic they investigated
4. The intended audience is scholars and students who are interested in sibling relations.
5. All three of the authors are part of well-known universities.
6. Different types of sibling relationships, Discriminative parent solicitude, Social support, Siblings as a source of social support.
7. It seeks to identify differences in the amount of social support that is received in adult relationships
8. Siblings who are more genetically related to one another receive more social support from each other than the siblings who are less genetically related (such as

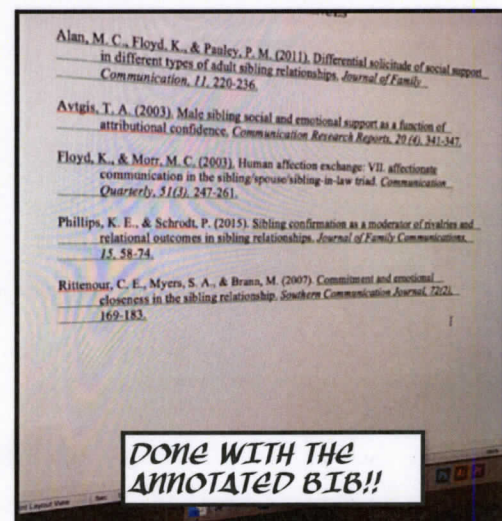
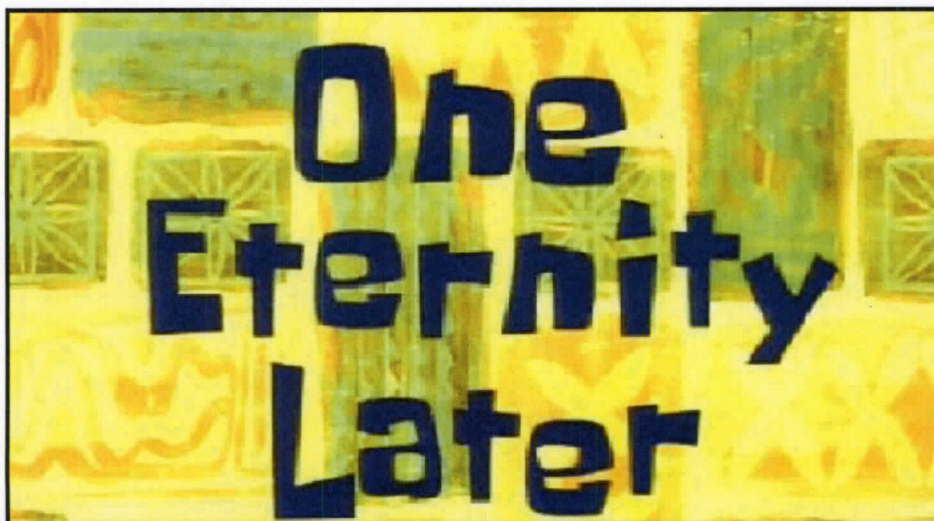

DONE WITH THE ANNOTATED BIB

TURNING IT IN! DONE

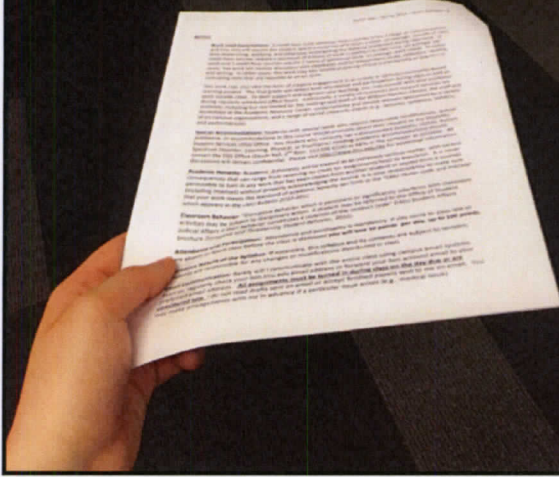

OH I know. That took forever.

Hey we finished! Thank Gdawg!!

THREE WEEKS LATER

STILL HASN'T GIVEN THE PAPER BACK....



ANNOTATED BIBLIOGRAPHY

ARTICLE #1

lan, M. C., Floyd, K., & Pauley, P. M. (2011). Differential solicitude of social support in different types of adult sibling relationships. *Journal of Family Communication*, 11, 220-236.

1. Differential Solicitude of Social Support in Different Types of Adult Sibling Relationships (2011).
2. *Journal of Family Communication*, Volume. 11, 220-236.
3. Primary source because it provides evidence on a topic they investigated
4. The intended audience is scholars and students who are interested in sibling relations.
5. All three of the authors are part of well-known university
6. Different types of sibling relationships, Discrimination, support, Siblings as a source of social support.
7. It seeks to identify differences in the amount of social support in adult relationships
8. Siblings who are more genetically related to one another receive more social support from each other than the siblings who are less genetically related (such as stepsiblings).

MAN I AM GOOD!!

ACED IT! 100%

undergrad students at a large university about their siblings. The study measures the amount of social

A man with a beard and glasses, wearing a blue button-down shirt, is sitting in an office chair at a desk. He is gesturing with his right hand, showing three fingers. A speech bubble above him says, "It is kind of like the annotated bib but harder". To his left, a series of small circles leads to a thought bubble that says, "Who knows if you can do it." The background shows an office setting with a window, a printer, and some papers on the desk.

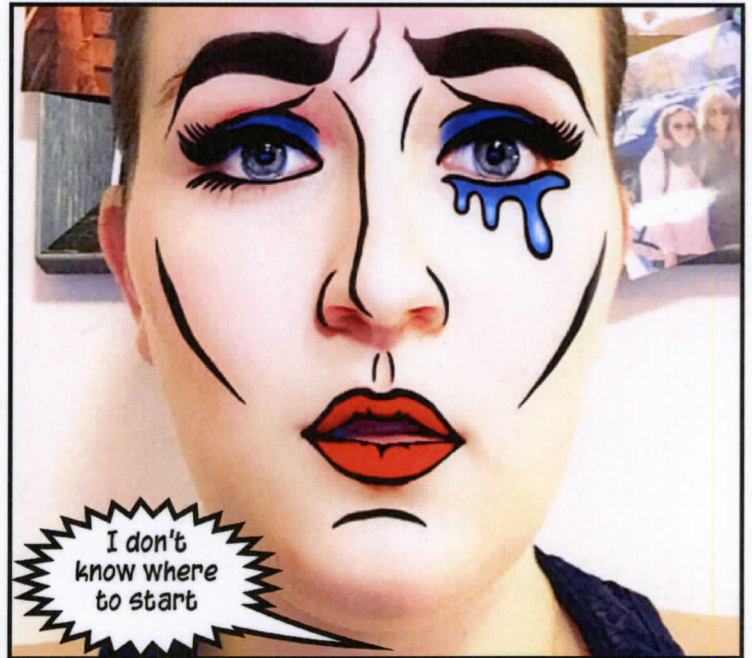

Scheibel, Dean (lmu.edu)

HELP!!

Hi Dean,

Sooo I am really struggling to write the arguments paper. I can't find that many sources and I don't really know how to write for that many pages—any advice?

Could I come in to see you for help?

Best,

Liat

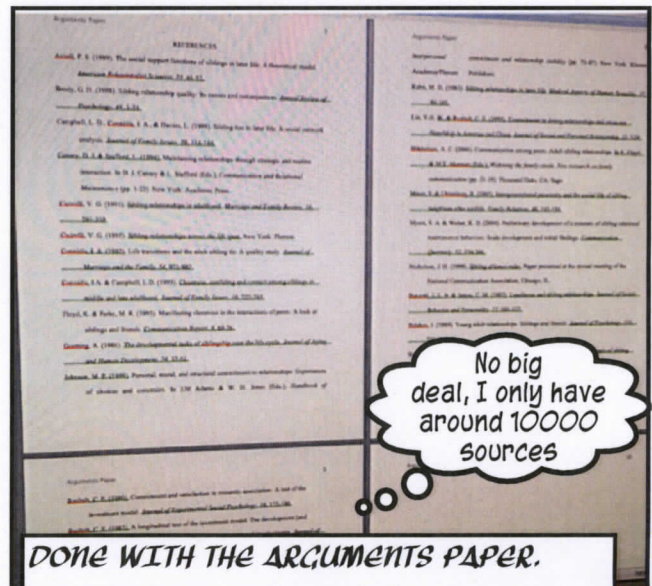
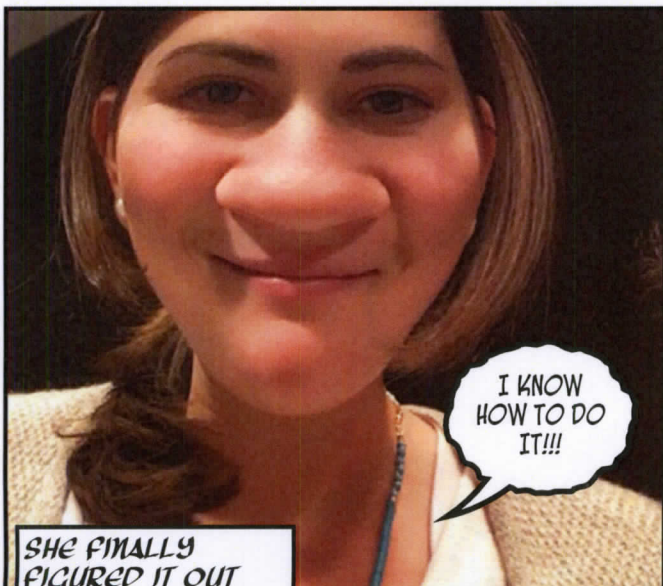

Moving on to the important stuff



WHEN THE EXHAUSTION IS TOO REAL AND YOU CAN'T KEEP WORKING

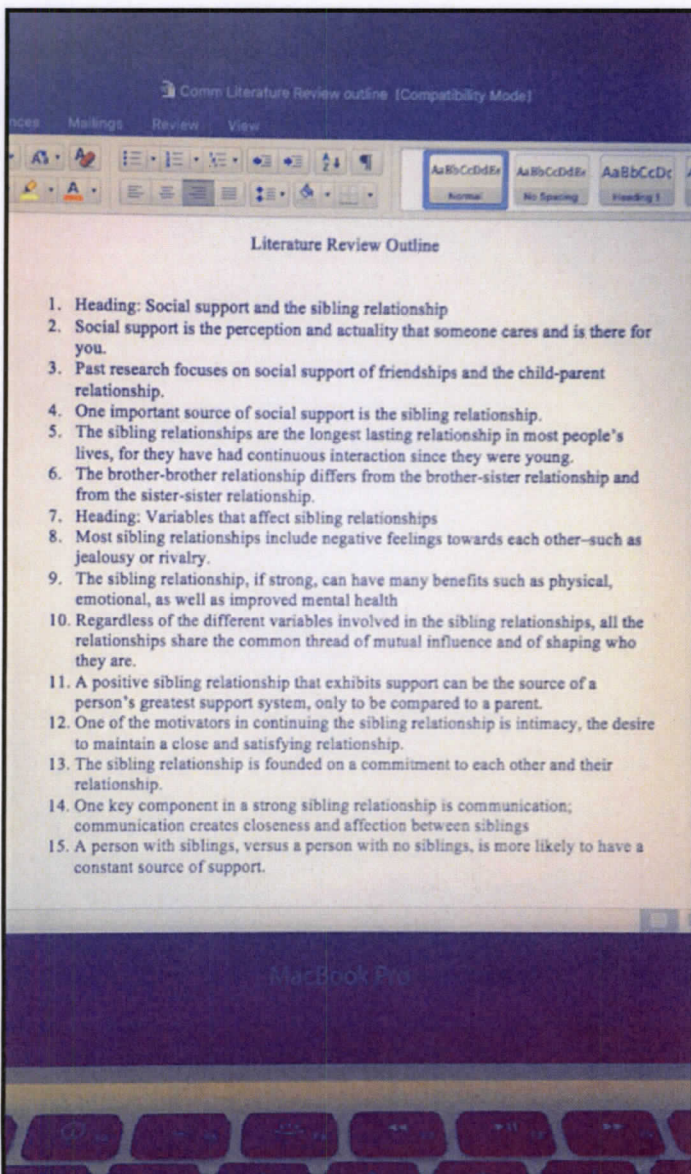

A STEP IN THE RIGHT DIRECTION. A SOLID OUTLINE FOR THE LIT REVIEW.

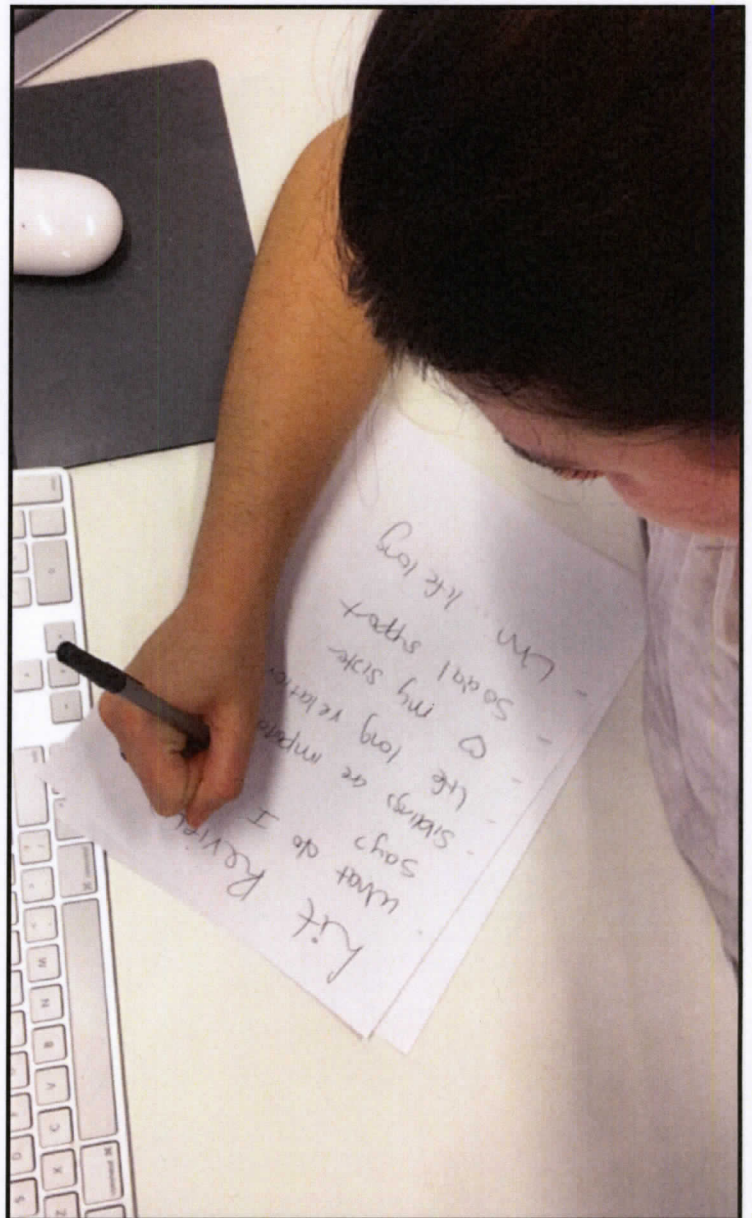

BRAINSTORMING FOR WHAT TO WRITE ABOUT

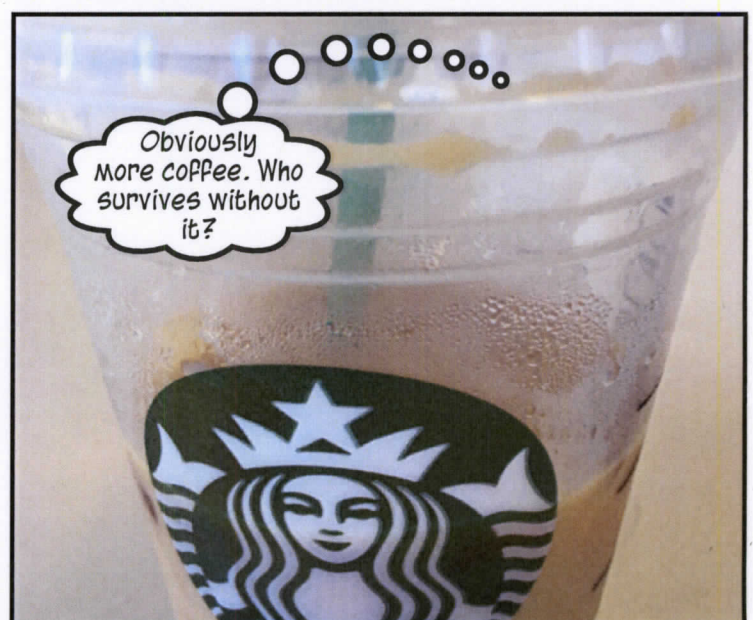

THE STRUGGLES

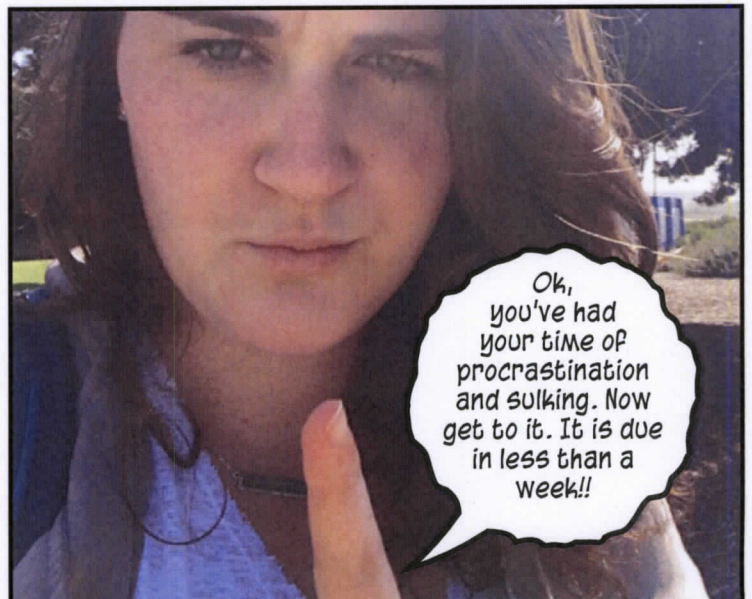
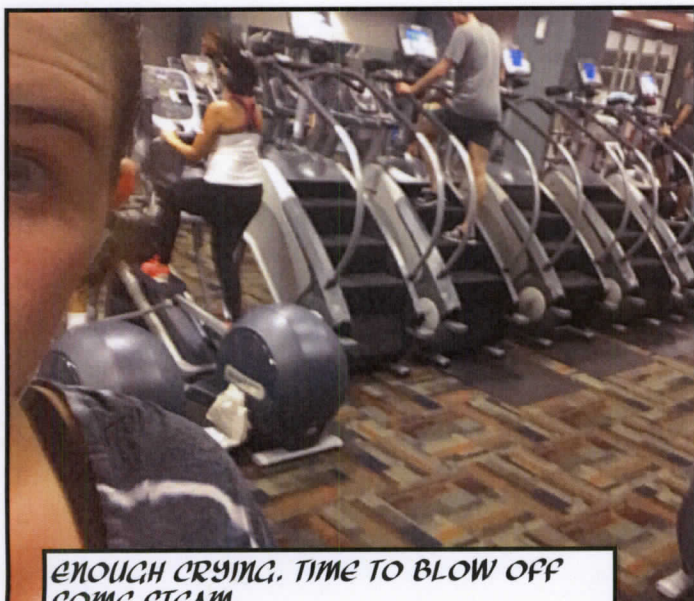

NO MORE PLAYING AROUND.

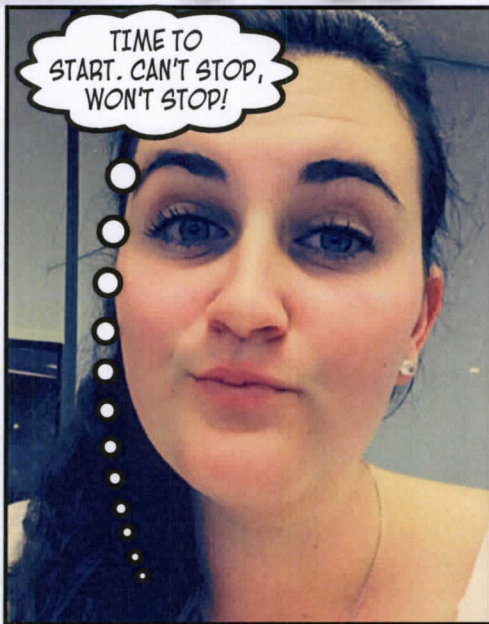

• Sister • Brother • Time • Friendship/commitment • Negative • Types of support • Social support

#1 Mikkelsen, Floyd, & Pauley, 2011

✓ Sibling relationship is one of the longest relationships in people's lives" (220)

✓ Siblings have continued interaction throughout their lives

✓ Although the sibling relationship can be fraught with feelings of rivalry, it can also be an important source of social support in times of need" (220)

✓ Connolly (1999) reported that 77% of adult siblings considered at least one of their siblings to be a close friend

and mental health

SOME NOTES TO GUIDE THINGS ALONG

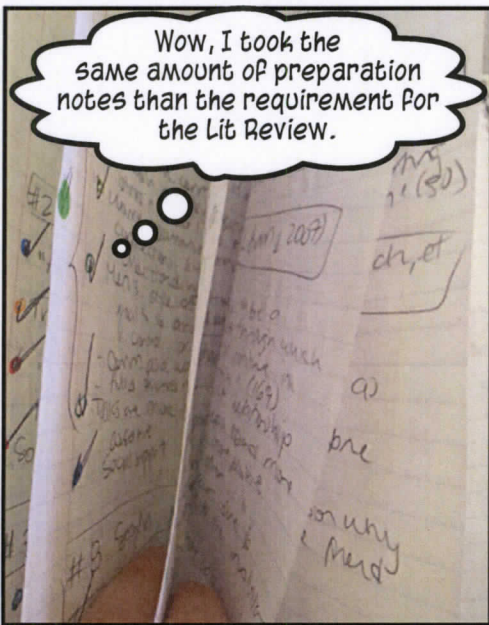

The sibling relationship is a unique one, for it is "one of the longest in people's lives" (Mikkelsen, Floyd, & Pauley, 2011, p. 220). The relationship is characterized by direct, often daily, contact and mutual knowledge of each other's lives (Teven, Martin, & Neupauer, 1998; Floyd, 1996). This contact leads to continued interaction throughout their lifetimes, as well as a deep influence on each other's lives (Mikkelsen, Floyd, & Pauley, 2011; Avtgis, 2003). Siblings have the potential to be a source of social support in times of need.

MEH, ONLY 12 PAGES AND WEEKS AND WEEKS OF WORK

Print Layout View Sec 1 Pages: 2 of 12 Words: 0 of 2465

AND DONE!!!!

Sibling Support: Gender Differences in the Sibling Relationship

Liat Lieberman

Loyola Marymount University

Intro to Research Comm Studies

~THE AFTER PARTY~

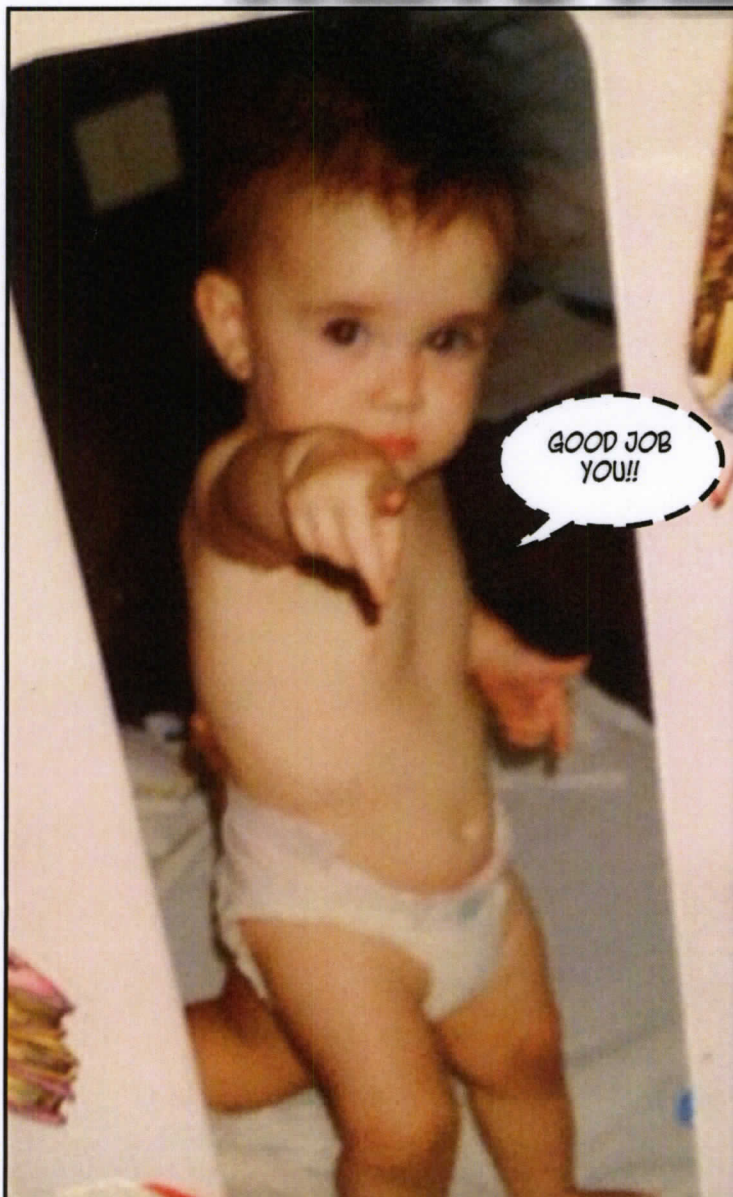

GOOD JOB
YOU!!

BABY LIAT CONGRATULATING GROWUP LIAT ON
BEING DONE WITH THE LIT REVIEW!!!

NOW COMES THE PAIN AND
DISTRESS OF WAITING FOR
THE GRADE. IT'S COOL. I'LL
WAIT. IT'S NOT LIKE I PUT
MY SWEAT, BLOOD, AND
TEARS INTO THIS. YOU TAKE
YOUR TIME GRADING IT. WE
LIKE ALL THIS ANTICIPATION...
SAID NO STUDENT EVER!!



DANCING FOR JOY BECAUSE ALL MY
PROBLEMS ARE GONE...NOT!



I'm
sick and
tired of all of
this. I need a
break. I guess I
can maybe start
on the comic
later...just
maybe